



Played Sun-Weds Eve, Sat/Sun Afternoon

3605 Ft.Meade Rd

Laurel, Md 20724

M.D.(410)792-0052 D.C.(301)953-2329

**Regular Program**

Day Bingo Times:	Monday - Sunday	Early Birds: 1:00 pm	Regular Games: 2:00 pm
Evening Bingo Times:	Monday - Sunday	Early Birds: 7:00 pm	Regular Games: 8:00 pm
No Outside Food or Drink			

Early Birds	
1	Any 2 Straight Lines \$ 75.00
2	Crazy Letter "C" \$ 75.00
3	Number 7 \$ 75.00
4	Center Cross Or Double Postage Stamp \$ 75.00
5	Letter "X" \$ 75.00
6	Crazy Letter "L" \$ 75.00
7	Crazy Letter "T" \$ 75.00
8	Inside Square \$ 75.00

Regular Games	
1	Regular Line or 4 Corners \$ 250.00
2	Crazy Letter "L" \$ 250.00
3	Regular Line or 4 Corners \$ 250.00
4	Center Cross \$ 250.00
5	Blue Special - Block of 9(Around The Free pays \$500) \$300/\$500
6	2 Lines \$ 250.00
7	Regular Line or 4 Corners \$ 250.00
8	Orange Special - Top or Bottom Delta (If more than 1 winner, than you receive 1 share of the Delta prize level that you won.) Top \$250 Bottom \$500
9	Crazy Letter "T" \$ 250.00
10	Green Special - 7 or 11(11 pays \$500) \$300/\$500
11	SUPER JACKPOT
	Full Card in Designated # Purple Card \$ 5,000.00
	Consolation Full Card \$ 500.00

\*\*\*\*\*INTERMISSION\*\*\*\*\*

12	Rotating Double Postage Stamps \$ 250.00
13	Grey Special - Letter "X" \$ 500.00
14	3 Lines \$ 250.00
15	8-Ball Progressive
	Full Card 20 calls or less \$ Max 10,000.00
	Consolation Full Card 21 calls or more \$ 500.00
16	Regular Line or 4 Corners \$ 250.00
17	Triple 7's (leveled payouts) Not In Pack Leveled---->
18	Regular Line or 4 Corners \$ 250.00
19	Pink Special - Crazy Kite(Down O pays \$500) \$300/\$500
20	Regular Line or 4 Corners \$ 250.00
21	Progressive Jackpot
	2 Lines \$ 100.00
	Full Card in Designated # \$ Max 10,000.00
	Consolation Full Card \$ 500.00
22	White Special - Picnic Table \$ 1,000.00

[www.deltabingo.com](http://www.deltabingo.com)

\*If more than 1 winner on a bingo game, than you receive 1 share of the Delta prize level that you won. Exp. 5 winners @ \$500 each paid \$100

Prices	
Early Birds Book	\$ 5.00
3 Card Pack(Reg Games)	\$ 5.00
9 Card Pack(Reg Games)	\$ 12.00
18 Card Pack(Reg Games)	\$ 18.00
3 Card Special Pack (Reg Specials)	\$ 6.00
Bonus Pack(9 Reg, 9 Reg Special)	\$ 22.00
Computer Pack (3 Card Early Birds, 54 Cards Reg, 9 Cards Specials)	\$ 35.00

\*The Specials Listed Below are NOT included in the Regular admission packs

Blue, Orange, Green, Gray, Pink, White \$1.00ea

8-Ball Progressive: \$1.00 each

Super Jackpot / Players Progressive: \$2.00 each

Triple 7's :\$5.00

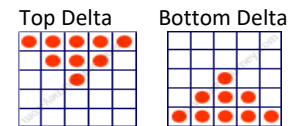

Triple 7's Payout	
Top 7's	\$ 500.00
Middle 7's	\$ 1,000.00
Bottom 7's	\$ 750.00
Scattered 7's	\$ 250.00

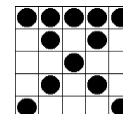

Picnic Table